TANGER MED

MARITIME CONNECTIONS

2 0 2 3

TANGER MED

AT THE HEART OF GLOBAL TRADE

Weekly Connectivity

More than **180** Ports and **70** Countries

in **5** Continents

THAILAND - MEXICO - PERU - COSTA RICA

CONTAINER ACTIVITY

THESSALONIKI - BUENAVENTURA - SAINT JOHN - LAEM CHABANG
SKIKDA - BEJAIA - ALIAGA - GEBZE -MOSTAGANEM - DAMIETTA
NEW YORK - PORT VENDRES - HALIFAX - MIAMI - HOUSTON
VERACRUZ - ALTAMIRA - PUERTO LIMON - POSORJA - PAITA - MALAGA

FERRY RORO ACTIVITY

MOTRIL - MALAGA

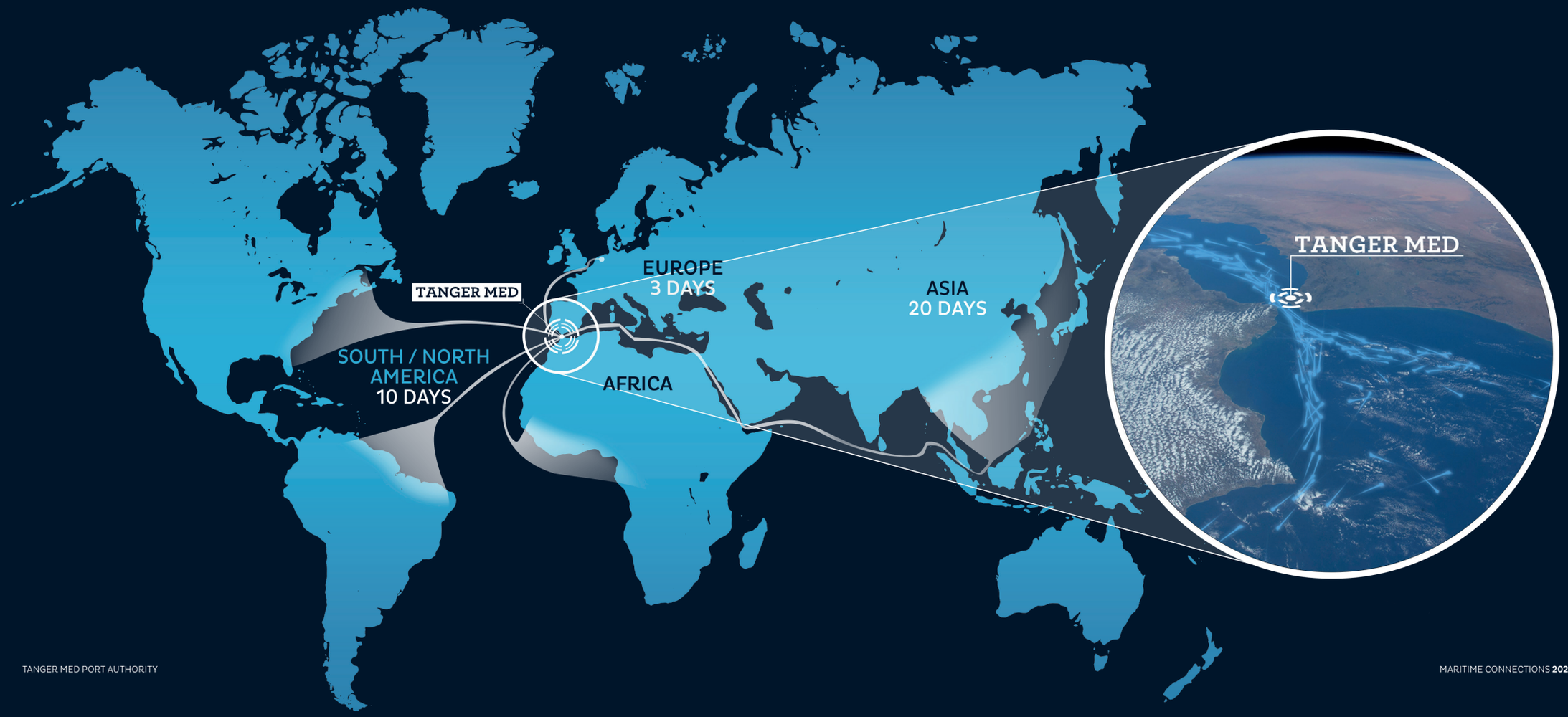

PORTS CONNECTED TO TANGER MED

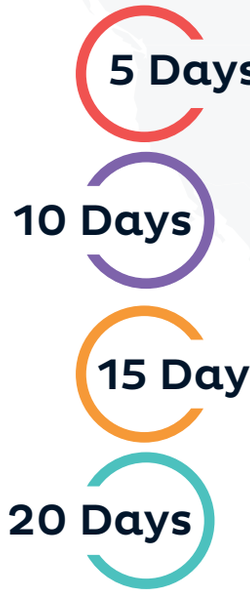

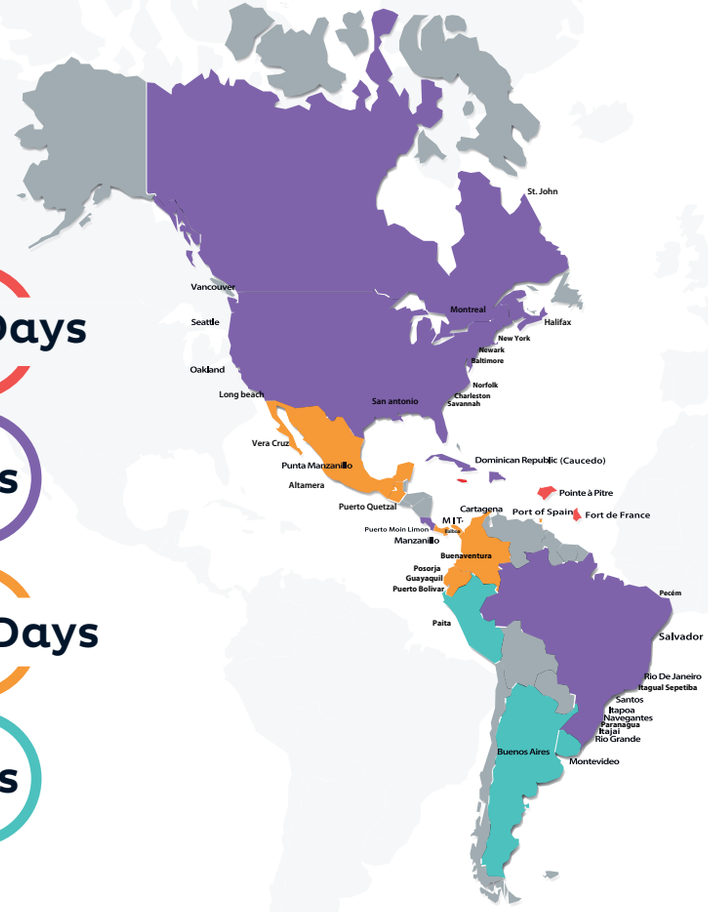

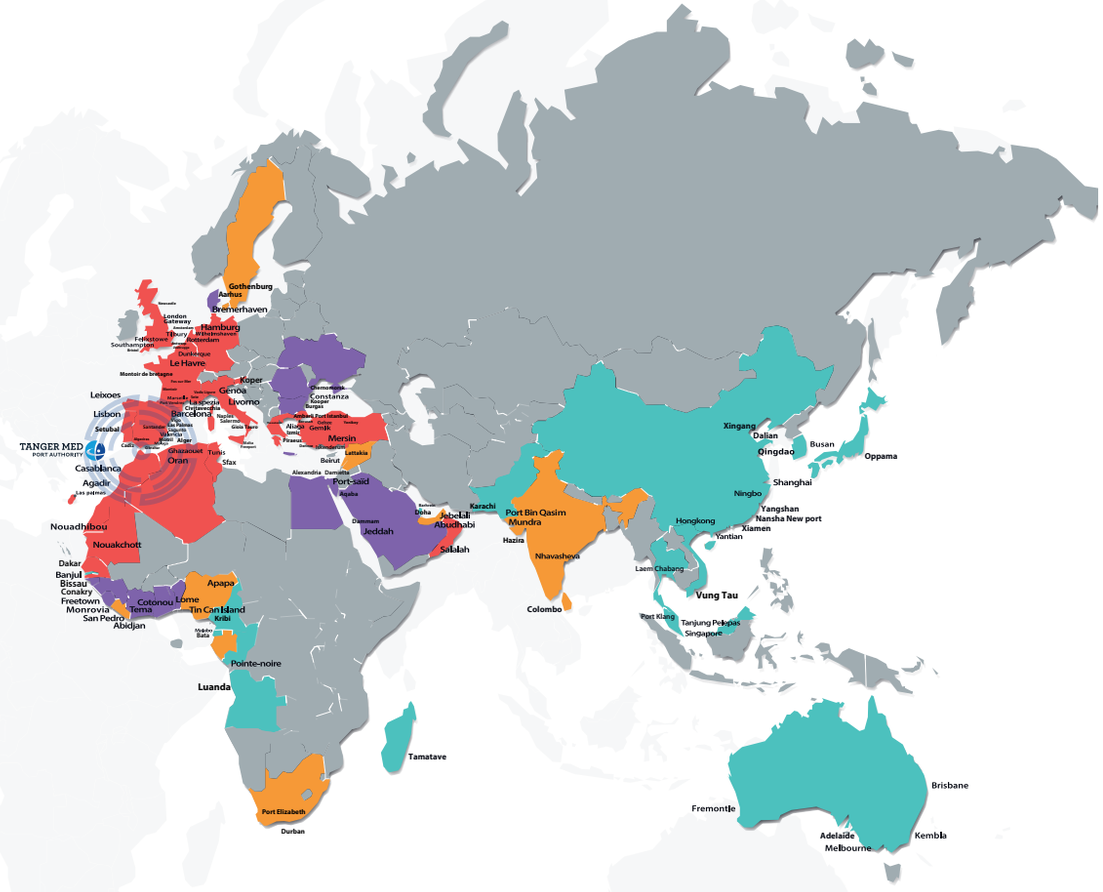

CONTAINER ACTIVITY

AFRICA

Countries	Port	Traffic (I/E)	Service	Shipping line	Service description	Freq.	Transit time (Days)
Algeria	Algiers	Export	L65 Algerian Link 3	Sealand / Maersk	Intra Mediterranean	Weekly	9
Algeria	Algiers	Export	L67 Algerian Link 4	Sealand / Maersk	Intra Mediterranean	Weekly	2
Algeria	Algiers	Import	L67 Algerian Link 4	Sealand / Maersk	Intra Mediterranean	Weekly	12
Algeria	Arzew	Export	EURONAF	CMA CGM	Intra Mediterranean	Weekly	1
Algeria	Bejaia	Export	L65 Algerian Link 3	Sealand / Maersk	Intra Mediterranean	Weekly	6
Algeria	Ghazaouet	Export	SSLMED AGAPOME	CMA CGM	West Mediterranean	Weekly	4
Algeria	Ghazaouet	Import	SSLMED AGAPOME	CMA CGM	West Mediterranean	Weekly	2
Algeria	Mostaganem	Export	EURONAF	CMA CGM	Intra Mediterranean	Weekly	1
Algeria	Oran	Export	EURONAF	CMA CGM	Intra Mediterranean	Weekly	2
Algeria	Skikda	Export	L67 Algerian Link 2	Sealand / Maersk	Intra Mediterranean	Weekly	2
Algeria	Skikda	Import	L67 Algerian Link 2	Sealand / Maersk	Intra Mediterranean	Weekly	12
Angola	Luanda	Export	WAF 1 (West Africa Service)	Maersk / MSC	Mediterranean - West Africa	Weekly	20
Benin	Cotonou	Export	WAF 6 (West Africa Service)	Maersk / MSC	Africa - Europe	Weekly	19
Benin	Cotonou	Export	EURAF 2 / MWX (Med West Africa)	CMA CGM / HapagLloyd / Arkas	Africa - Europe	Weekly	10
Benin	Cotonou	Import	EURAF 2 / MWX (Med West Africa)	CMA CGM / HapagLloyd / Arkas	Africa - Europe	Weekly	33
Benin	Cotonou	Export	EURAF 4	CMA CGM / Marguisa	Africa - Europe	Weekly	15
Benin	Cotonou	Import	EURAF 4	CMA CGM / Marguisa	Africa - Europe	Weekly	26
Cameroon	Kribi	Export	EURAF 4	CMA CGM / Marguisa	Africa - Europe	Weekly	23
Cameroon	Kribi	Import	EURAF 4	CMA CGM / Marguisa	Africa - Europe	Weekly	18
Congo	Pointe noire	Export	WAF 1 (West Africa Service)	Maersk / MSC	Mediterranean - West Africa	Weekly	16
Egypt	Alexandria	Export	SSImed Cross Med / SEM (Spain East Med service)	CMACGM / Arkas Line / Sealand	Intra Mediterranean	Weekly	12
Egypt	Alexandria	Import	SSImed Cross Med / SEM (Spain East Med service)	CMACGM / Arkas Line / Sealand	Intra Mediterranean	Weekly	15
Egypt	Alexandria	Import	NC LEVANT EXPRESS	CMA CGM / ONE	Europe - Mediterranean	Weekly	17
Egypt	Alexandria	Export	ME4	Maersk / MSC	Asia - Mediterranean	Weekly	7
Egypt	Damietta	Import	NC LEVANT EXPRESS	CMA CGM / ONE	Europe - Mediterranean	Weekly	15
Egypt	Port Said	Import	ME 2 (Middle East Europe)	Maersk / MSC	Europe - Middle East	Weekly	6
Egypt	Port Said	Export	ME 2 (Middle East Europe)	Maersk / MSC	Europe - Middle East	Weekly	11
Egypt	Port Said	Export	ME4	Maersk / MSC	Asia - Mediterranean	Weekly	9
Equatorial Guinea	Bata	Export	EURAF 4	CMA CGM / Marguisa	Africa - Europe	Weekly	18
Equatorial Guinea	Bata	Import	EURAF 4	CMA CGM / Marguisa	Africa - Europe	Weekly	23
Equatorial Guinea	Malabo	Export	EURAF 4	CMA CGM / Marguisa	Africa - Europe	Weekly	20
Equatorial Guinea	Malabo	Import	EURAF 4	CMA CGM / Marguisa	Africa - Europe	Weekly	21
Gambia	Banjul	Export	WAF 3 (West Africa Service)	Maersk / MSC	Mediterranean - West Africa	Weekly	17
Gambia	Banjul	Import	EURAF 3	CMA CGM	Mediterranean - West Africa	Weekly	18
Gambia	Banjul	Export	EURAF 3	CMA CGM	Mediterranean - West Africa	Weekly	23

AFRICA

Countries	Port	Traffic (I/E)	Service	Shipping line	Service description	Freq.	Transit time (Days)
Ghana	Tema	Export	WAF 1 (West Africa Service)	Maersk / MSC	Mediterranean - West Africa	Weekly	10
Ghana	Tema	Export	WAF 6 (West Africa Service)	Maersk / MSC	Africa - Europe	Weekly	14
Ghana	Tema	Import	EURAF 1	CMA CGM	Africa - Europe	Weekly	14
Ghana	Tema	Export	EURAF 2 / MWX (Med West Africa)	CMA CGM / HapagLloyd / Arkas	Africa - Europe	Weekly	13
Ghana	Tema	Import	EURAF 2 / MWX (Med West Africa)	CMA CGM / HapagLloyd / Arkas	Africa - Europe	Weekly	20
Ghana	Tema	Import	WAX (West Africa Express)/ EAS	Hapag Lloyd / Arkas	Africa - Europe	Weekly	11
Ghana	Tema	Export	WAX (West Africa Express)/ EAS	Hapag Lloyd / Arkas	Africa - Europe	Weekly	9
Ghana	Tema	Export	EURAF 1	CMA CGM	Africa - Europe	Weekly	11
Guinea Conakry	Conakry	Export	WAF 7 (West Africa Service)	Maersk / MSC	Mediterranean - West Africa	Weekly	10
Guinea Conakry	Conakry	Import	WAF 7 (West Africa Service)	Maersk / MSC	Mediterranean - West Africa	Weekly	16
Guinea Conakry	Conakry	Export	MEDWAX	CMA CGM	Mediterranean - West Africa	Weekly	13
Guinea Conakry	Conakry	Import	MEDWAX	CMA CGM	Mediterranean - West Africa	Weekly	21
Guinea Conakry	Conakry	Export	WA1 (West Africa Service)	Hapag Lloyd	Asia - Northern Europe	Weekly	13
Guinea Conakry	Conakry	Import	WA1 (West Africa Service)	Hapag Lloyd	Asia - Northern Europe	Weekly	13
Guinea-Bissau	Bissau	Export	Bijagos Shuttle	CMA CGM	Mediterranean - West Africa	Weekly	8
Guinea-Bissau	Bissau	Import	Bijagos Shuttle	CMA CGM	Mediterranean - West Africa	Weekly	18
Guinea-Bissau	Bissau	Import	WAZZAN	CMA CGM	Mediterranean - West Africa	Weekly	14
Guinea-Bissau	Bissau	Export	WAZZAN	CMA CGM	Mediterranean - West Africa	Weekly	14
Ivory Coast	Abidjan	Export	WAF 2 (West Africa Service)	Maersk / MSC	Mediterranean - West Africa	Weekly	10
Ivory Coast	Abidjan	Import	WAX (West Africa Express)/ EAS	Hapag Lloyd / Arkas	Africa - Europe	Weekly	8
Ivory Coast	Abidjan	Import	EURAF 1	CMA CGM	Africa - Europe	Weekly	12
Ivory Coast	Abidjan	Export	WAX (West Africa Express)/ EAS	Hapag Lloyd / Arkas	Africa - Europe	Weekly	12
Ivory Coast	Abidjan	Export	MEDWAX	CMA CGM	Mediterranean - West Africa	Weekly	17
Ivory Coast	Abidjan	Export	EURAF 1	CMA CGM	Africa - Europe	Weekly	13
Ivory Coast	Abidjan	Import	MEDWAX	CMA CGM	Mediterranean - West Africa	Weekly	17
Ivory Coast	San Pedro	Import	WAF 7 (West Africa Service)	Maersk / MSC	Mediterranean - West Africa	Weekly	9
Ivory Coast	San Pedro	Export	WAF 7 (West Africa Service)	Maersk / MSC	Mediterranean - West Africa	Weekly	17
Ivory Coast	San Pedro	Import	EURAF 3	CMA CGM	Mediterranean - West Africa	Weekly	25
Ivory Coast	San Pedro	Export	EURAF 3	CMA CGM	Mediterranean - West Africa	Weekly	16
Liberia	Monrovia	Export	EURAF 3	CMA CGM	Mediterranean - West Africa	Weekly	11
Liberia	Monrovia	Import	EURAF 3	CMA CGM	Mediterranean - West Africa	Weekly	29
Liberia	Monrovia	Export	WA1 (West Africa Service)	Hapag Lloyd	Asia - Northern Europe	Weekly	16
Liberia	Monrovia	Import	WA1 (West Africa Service)	Hapag Lloyd	Asia - Northern Europe	Weekly	10
Mauritania	Nouakchott	Export	WAF 10 (West Africa Service)	Maersk / MSC	Mediterranean - West Africa	Weekly	4
Mauritania	Nouadhibou	Export	WAF 10 (West Africa Service)	Maersk / MSC	Mediterranean - West Africa	Weekly	8

AFRICA

Countries	Port	Traffic (I/E)	Service	Shipping line	Service description	Freq.	Transit time (Days)
Mauritania	Nouakchott	Export	WAZZAN	CMA CGM	Mediterranean - West Africa	Weekly	4
Mauritania	Nouadhibou	Export	WAZZAN	CMA CGM	Mediterranean - West Africa	Weekly	15
Mauritania	Nouakchott	Export	DEX (Dakar Express)	Hapag Lloyd	Africa - Europe	Weekly	6
Mauritania	Nouakchott	Import	DEX (Dakar Express)	Hapag Lloyd	Africa - Europe	Weekly	5
Mauritania	Nouakchott	Export	WA1 (West Africa Service)	Hapag Lloyd	Asia - Northern Europe	Weekly	5
Mauritania	Nouakchott	Import	WA1 (West Africa Service)	Hapag Lloyd	Asia - Northern Europe	Weekly	20
Morocco	Agadir	Import	SSLMED MOROCCO SHUTTLE	CMA CGM	North Africa - Europe	Weekly	8
Morocco	Agadir	Export	SSLMED MOROCCO SHUTTLE	CMA CGM	North Africa - Europe	Weekly	3
Morocco	Agadir	Export	EUROMAR (SSLMed Europe Morocco)	CMA CGM	Europe - Mediterranean	Weekly	3
Morocco	Casablanca	Import	SSLMED MOROCCO SHUTTLE	CMA CGM	North Africa - Europe	Weekly	10
Morocco	Casablanca	Import	SPX (Spain Portugal Express)	CMACGM / X-press Feeders (Sea Consortium)	Tanger Med - Spain - Portugal	Weekly	10
Morocco	Casablanca	Import	Y63 (Maroc Cabotage)	Maersk / MSC	Tanger Med - Casablanca	Weekly	2
Morocco	Casablanca	Export	Y63 (Maroc Cabotage)	Maersk / MSC	Tanger Med - Casablanca	Weekly	2
Morocco	Casablanca	Export	WBS / West Med Black Sea	Arkas / EMES Feedering / Hapag Lloyd/ CMACGM	West Mediterranean - Black Sea	Weekly	1
Morocco	Casablanca	Export	SSLMED MOROCCO SHUTTLE	CMA CGM	North Africa - Europe	Weekly	1
Morocco	Casablanca	Export	EUROMAR (SSLMed Europe Morocco)	CMA CGM	Europe - Mediterranean	Weekly	1
Morocco	Casablanca	Export	SPX (Spain Portugal Express)	CMACGM / X-press Feeders (Sea Consortium)	Tanger Med - Spain - Portugal	Weekly	2
Morocco	Casablanca	Import	Bijagos Shuttle	CMA CGM	Mediterranean - West Africa	Weekly	1
Morocco	Casablanca	Export	MCS (Morocco Cabotage Service)	Arkas / EMES Feedering	Intra Mediterranean	Weekly	1
Morocco	Casablanca	Import	MCS (Morocco Cabotage Service)	Arkas / EMES Feedering	Intra Mediterranean	Weekly	1
Morocco	Casablanca	Import	BS MAR (Black Sea Marmara)	CMA CGM / COSCO	Intra Mediterranean	Weekly	4
Nigeria	Apapa	Export	WAF 6 (West Africa Service)	Maersk / MSC	Africa - Europe	Weekly	25
Nigeria	Apapa	Export	EURAF 2 / MWX (Med West Africa)	CMA CGM / HapagLloyd / Arkas	Africa - Europe	Weekly	17
Nigeria	Apapa	Import	EURAF 2 / MWX (Med West Africa)	CMA CGM / HapagLloyd / Arkas	Africa - Europe	Weekly	17
Nigeria	Tin Can / Lagos	Import	EURAF 2 / MWX (Med West Africa)	CMA CGM / HapagLloyd / Arkas	Africa - Europe	Weekly	14
Nigeria	Tin Can / Lagos	Export	EURAF 4	CMA CGM / Marguisa	Africa - Europe	Weekly	13
Nigeria	Tin Can / Lagos	Export	WAF 6 (West Africa Service)	Maersk / MSC	Africa - Europe	Weekly	23
Nigeria	Tin Can / Lagos	Export	EURAF 2 / MWX (Med West Africa)	CMA CGM / HapagLloyd / Arkas	Africa - Europe	Weekly	20
Nigeria	Tin Can / Lagos	Import	EURAF 4	CMA CGM / Marguisa	Africa - Europe	Weekly	28
Senegal	Dakar	Export	WAF 2 (West Africa Service)	Maersk / MSC	Mediterranean - West Africa	Weekly	5
Senegal	Dakar	Export	EURAF 1	CMA CGM	Africa - Europe	Weekly	6
Senegal	Dakar	Import	EURAF 1	CMA CGM	Africa - Europe	Weekly	6
Senegal	Dakar	Export	WAZZAN	CMA CGM	Mediterranean - West Africa	Weekly	9
Senegal	Dakar	Export	DEX (Dakar Express)	Hapag Lloyd	Africa - Europe	Weekly	4
Senegal	Dakar	Import	DEX (Dakar Express)	Hapag Lloyd	Africa - Europe	Weekly	8
Senegal	Dakar	Export	MEDWAX	CMA CGM	Mediterranean - West Africa	Weekly	10

AFRICA

Countries	Port	Traffic (I/E)	Service	Shipping line	Service description	Freq.	Transit time (Days)
Senegal	Dakar	Export	Bijagos Shuttle	CMA CGM	Mediterranean - West Africa	Weekly	4
Senegal	Dakar	Import	Bijagos Shuttle	CMA CGM	Mediterranean - West Africa	Weekly	22
Senegal	Dakar	Import	MEDWAX	CMA CGM	Mediterranean - West Africa	Weekly	24
Sierra Leone	Freetown	Export	WAF 3 (West Africa Service)	Maersk / MSC	Mediterranean - West Africa	Weekly	6
Sierra Leone	Freetown	Export	EURAF 3	CMA CGM	Mediterranean - West Africa	Weekly	9
Sierra Leone	Freetown	Export	WA1 (West Africa Service)	Hapag Lloyd	Asia - Northern Europe	Weekly	11
Sierra Leone	Freetown	Import	WA1 (West Africa Service)	Hapag Lloyd	Asia - Northern Europe	Weekly	16
South Africa	Port Elizabeth	Export	WAF 1 (West Africa Service)	Maersk / MSC	Mediterranean - West Africa	Weekly	32
South Africa	Port Elizabeth	Import	WAF 1 (West Africa Service)	Maersk / MSC	Mediterranean - West Africa	Weekly	16
Togo	Lome	Export	WAF 2 (West Africa Service)	Maersk / MSC	Mediterranean - West Africa	Weekly	15
Togo	Lome	Export	EURAF 4	CMA CGM / Marguisa	Africa - Europe	Weekly	10
Togo	Lome	Import	EURAF 4	CMA CGM / Marguisa	Africa - Europe	Weekly	31
Tunisia	Sfax	Export	L67 Algerian Link 4	Sealand / Maersk	Intra Mediterranean	Weekly	7
Tunisia	Sfax	Export	L67 Algerian Link 2	Sealand / Maersk	Intra Mediterranean	Weekly	7
Tunisia	Sfax	Import	L67 Algerian Link 2	Sealand / Maersk	Intra Mediterranean	Weekly	7
Tunisia	Tunis	Export	SLT Balearic Sea	Maersk / MSC	Intra Mediterranean	Weekly	12
Tunisia	Tunis	Export	Z12 XCL Tunis Valencia	Maersk / MSC	Intra Mediterranean	Weekly	25
Tunisia	Tunis	Export	Z43 Tunis Coverage	Sealand / Maersk	Intra Mediterranean	Weekly	11
Tunisia	Tunis	Import	SLT Balearic Sea	Maersk / MSC	Intra Mediterranean	Weekly	9

AMERICA

Countries	Port	Traffic (I/E)	Service	Shipping line	Service description	Freq.	Transit time (Days)
Argentina	Buenos Aires	Import	ECX / SAEC (North Europe - East Coast Express)	Hapag Lloyd / MSC / Hamburg Sud	South America - Northern Europe	Weekly	25
Argentina	Buenos Aires	Import	BPX/ SAFRAN/ NEOSAMBA	Hapag Lloyd / CMA CGM / Maersk	South America - Northern Europe	Weekly	22
Argentina	Buenos Aires	Export	BPX/ SAFRAN/ NEOSAMBA	Hapag Lloyd / CMA CGM / Maersk	South America - Northern Europe	Weekly	19
Brazil	Itaguai Sepetiba	Import	Sirius / Bossanova 96M	CMA CGM / Maersk Line	Mediterranean - South America	Weekly	11
Brazil	Itaguai Sepetiba	Export	Sirius / Bossanova 96M	CMA CGM / Maersk Line	Mediterranean - South America	Weekly	16
Brazil	Itajai	Import	Sirius / Bossanova 96M	CMA CGM / Maersk Line	Mediterranean - South America	Weekly	17
Brazil	Itajai	Export	Sirius / Bossanova 96M	CMA CGM / Maersk Line	Mediterranean - South America	Weekly	22
Brazil	Itapoa	Import	Sirius / Bossanova 96M	CMA CGM / Maersk Line	Mediterranean - South America	Weekly	20
Brazil	Itapoa	Export	Sirius / Bossanova 96M	CMA CGM / Maersk Line	Mediterranean - South America	Weekly	17
Brazil	Navegantes	Import	ECX / SAEC (North Europe - East Coast Express)	Hapag Lloyd / MSC / Hamburg Sud	South America - Northern Europe	Weekly	15
Brazil	Paranagua	Export	Sirius / Bossanova 96M	CMA CGM / Maersk Line	Mediterranean - South America	Weekly	13
Brazil	Paranagua	Import	Sirius / Bossanova 96M	CMA CGM / Maersk Line	Mediterranean - South America	Weekly	12
Brazil	Paranagua	Import	ECX / SAEC (North Europe - East Coast Express)	Hapag Lloyd / MSC / Hamburg Sud	South America - Northern Europe	Weekly	21
Brazil	Paranagua	Import	BPX/ SAFRAN/ NEOSAMBA	Hapag Lloyd / CMA CGM / Maersk	South America - Northern Europe	Weekly	18
Brazil	Paranagua	Export	BPX/ SAFRAN/ NEOSAMBA	Hapag Lloyd / CMA CGM / Maersk	South America - Northern Europe	Weekly	17
Brazil	Pecem	Import	ECX / SAEC (North Europe - East Coast Express)	Hapag Lloyd / MSC / Hamburg Sud	South America - Northern Europe	Weekly	15
Brazil	Rio de Janeiro	Import	ECX / SAEC (North Europe - East Coast Express)	Hapag Lloyd / MSC / Hamburg Sud	South America - Northern Europe	Weekly	14
Brazil	Rio Grande	Import	Sirius / Bossanova 96M	CMA CGM / Maersk Line	Mediterranean - South America	Weekly	10
Brazil	Rio Grande	Import	ECX / SAEC (North Europe - East Coast Express)	Hapag Lloyd / MSC / Hamburg Sud	South America - Northern Europe	Weekly	8
Brazil	Rio Grande	Export	Sirius / Bossanova 96M	CMA CGM / Maersk Line	Mediterranean - South America	Weekly	15
Brazil	Salvador	Export	Sirius / Bossanova 96M	CMA CGM / Maersk Line	Mediterranean - South America	Weekly	13
Brazil	Salvador	Import	ECX / SAEC (North Europe - East Coast Express)	Hapag Lloyd / MSC / Hamburg Sud	South America - Northern Europe	Weekly	13
Brazil	Salvador	Import	Sirius / Bossanova 96M	CMA CGM / Maersk Line	Mediterranean - South America	Weekly	15
Brazil	Santos	Export	Sirius / Bossanova 96M	CMA CGM / Maersk Line	Mediterranean - South America	Weekly	19
Brazil	Santos	Import	Sirius / Bossanova 96M	CMA CGM / Maersk Line	Mediterranean - South America	Weekly	22
Brazil	Santos	Import	ECX / SAEC (North Europe - East Coast Express)	Hapag Lloyd / MSC / Hamburg Sud	South America - Northern Europe	Weekly	24
Brazil	Santos	Import	BPX/ SAFRAN/ NEOSAMBA	Hapag Lloyd / CMA CGM / Maersk	South America - Northern Europe	Weekly	27
Brazil	Santos	Export	BPX/ SAFRAN/ NEOSAMBA	Hapag Lloyd / CMA CGM / Maersk	South America - Northern Europe	Weekly	27
Canada	Montreal	Import	MCA / Med Canada Express	CMA CGM / HapagLloyd / Maersk	Americas - Mediterranean	Weekly	16
Canada	Vancouver	Import	MPS / MCPS (Med Pacific Service)	Hapag Lloyd / Hamburg Sud / Maersk	Americas - Mediterranean	Weekly	32
Canada	Halifax	Export	MOCANA / JAX COLOMBUS	CMA CGM	Asia - Mediterranean - Americas	Weekly	7
Canada	Montreal	Export	MCA / Med Canada Express	CMA CGM / HapagLloyd / Maersk	Americas - Mediterranean	Weekly	15
Canada	St. John	Export	MCA / Med Canada Express	CMA CGM / HapagLloyd / Maersk	Americas - Mediterranean	Weekly	11
Canada	Halifax	Import	MOCANA / JAX COLOMBUS	CMA CGM	Asia - Mediterranean - Americas	Weekly	29
Colombia	Cartagena CM	Export	84W (ECUMED)	Maersk / MSC	Americas - Mediterranean	Weekly	21

AMERICA

Countries	Port	Traffic (I/E)	Service	Shipping line	Service description	Freq.	Transit time (Days)
Colombia	Buenaventura	Import	MSW (West Coast South America Express)	Hapag Lloyd / CMA CGM / COSCO	Mediterranean - South America	Weekly	25
Colombia	Cartagena CM	Import	MPS / MCPS (Med Pacific Service)	Hapag Lloyd / Hamburg Sud / Maersk	Americas - Mediterranean	Weekly	13
Colombia	Cartagena CM	Import	MSW (West Coast South America Express)	Hapag Lloyd / CMA CGM / COSCO	Mediterranean - South America	Weekly	11
Costa Rica	Puerto Limon	Import	MSW (West Coast South America Express)	Hapag Lloyd / CMA CGM / COSCO	Mediterranean - South America	Weekly	14
Dominican Republic	Caucedo	Import	MPS / MCPS (Med Pacific Service)	Hapag Lloyd / Hamburg Sud / Maersk	Americas - Mediterranean	Weekly	10
Ecuador	Guayaquil	Import	84W (ECUMED)	Maersk / MSC	Americas - Mediterranean	Weekly	16
Ecuador	Guayaquil	Export	84W (ECUMED)	Maersk / MSC	Americas - Mediterranean	Weekly	26
Ecuador	Guayaquil	Import	MSW (West Coast South America Express)	Hapag Lloyd / CMA CGM / COSCO	Mediterranean - South America	Weekly	18
Ecuador	Posorja	Import	MSW (West Coast South America Express)	Hapag Lloyd / CMA CGM / COSCO	Mediterranean - South America	Weekly	20
Ecuador	Puerto Bolivar - El Or	Import	84W (ECUMED)	Maersk / MSC	Americas - Mediterranean	Weekly	15
Guatemala	Puerto Quetzal	Import	MPS / MCPS (Med Pacific Service)	Hapag Lloyd / Hamburg Sud / Maersk	Americas - Mediterranean	Weekly	14
Mexico	Altamira	Export	MEDGULF	CMA CGM / COSCO	Americas - Mediterranean	Weekly	23
Mexico	Altamira	Import	MEDGULF	CMA CGM / COSCO	Americas - Mediterranean	Weekly	18
Mexico	Manzanillo MX	Import	MPS / MCPS (Med Pacific Service)	Hapag Lloyd / Hamburg Sud / Maersk	Americas - Mediterranean	Weekly	21
Mexico	Manzanillo MX	Export	84W (ECUMED)	Maersk / MSC	Americas - Mediterranean	Weekly	18
Mexico	Veracruz	Export	MEDGULF	CMA CGM / COSCO	Americas - Mediterranean	Weekly	21
Mexico	Veracruz	Import	MEDGULF	CMA CGM / COSCO	Americas - Mediterranean	Weekly	20
Panama	Balboa	Export	84W (ECUMED)	Maersk / MSC	Americas - Mediterranean	Weekly	23
Panama	Balboa	Import	84W (ECUMED)	Maersk / MSC	Americas - Mediterranean	Weekly	13
Panama	Manzanillo PM	Import	84W (ECUMED)	Maersk / MSC	Americas - Mediterranean	Weekly	12
Panama	MIT Panama	Import	MPS / MCPS (Med Pacific Service)	Hapag Lloyd / Hamburg Sud / Maersk	Americas - Mediterranean	Weekly	16
Peru	Paita	Import	MSW (West Coast South America Express)	Hapag Lloyd / CMA CGM / COSCO	Mediterranean - South America	Weekly	23
USA	Baltimore	Import	TA5 (Trans-Atlantique)	Maersk / MSC	Americas - Mediterranean	Weekly	15
USA	Charleston	Import	TA5 (Trans-Atlantique)	Maersk / MSC	Americas - Mediterranean	Weekly	10
USA	Charleston	Import	MOCANA / JAX COLOMBUS	CMA CGM	Asia - Mediterranean - Americas	Weekly	10
USA	Charleston	Export	MOCANA / JAX COLOMBUS	CMA CGM	Asia - Mediterranean - Americas	Weekly	31
USA	Houston	Export	MEDGULF	CMA CGM / COSCO	Americas - Mediterranean	Weekly	25
USA	Houston	Import	MEDGULF	CMA CGM / COSCO	Americas - Mediterranean	Weekly	16
USA	Long beach	Import	MPS / MCPS (Med Pacific Service)	Hapag Lloyd / Hamburg Sud / Maersk	Americas - Mediterranean	Weekly	25
USA	Miami	Export	MEDGULF	CMA CGM / COSCO	Americas - Mediterranean	Weekly	18
USA	Miami	Import	MEDGULF	CMA CGM / COSCO	Americas - Mediterranean	Weekly	23
USA	New York	Export	TEX (Turkey East Coast Express)	Hapag Lloyd	Americas - Mediterranean	Weekly	8
USA	New York	Export	MOCANA / JAX COLOMBUS	CMA CGM	Asia - Mediterranean - Americas	Weekly	10
USA	New York	Import	TEX (Turkey East Coast Express)	Hapag Lloyd	Americas - Mediterranean	Weekly	16
USA	New York	Import	MOCANA / JAX COLOMBUS	CMA CGM	Asia - Mediterranean - Americas	Weekly	26

AMERICA

Countries	Port	Traffic (I/E)	Service	Shipping line	Service description	Freq.	Transit time (Days)
USA	Newark	Import	TA5 (Trans-Atlantique)	Maersk / MSC	Americas - Mediterranean	Weekly	17
USA	Newark	Export	84W (ECUMED)	Maersk / MSC	Americas - Mediterranean	Weekly	11
USA	Norfolk	Export	TEX (Turkey East Coast Express)	Hapag Lloyd	Americas - Mediterranean	Weekly	10
USA	Norfolk	Import	TA5 (Trans-Atlantique)	Maersk / MSC	Americas - Mediterranean	Weekly	14
USA	Norfolk	Import	MOCANA / JAX COLOMBUS	CMA CGM	Asia - Mediterranean - Americas	Weekly	24
USA	Norfolk	Import	TEX (Turkey East Coast Express)	Hapag Lloyd	Americas - Mediterranean	Weekly	14
USA	Norfolk	Export	MOCANA / JAX COLOMBUS	CMA CGM	Asia - Mediterranean - Americas	Weekly	12
USA	Oakland	Import	MPS / MCPS (Med Pacific Service)	Hapag Lloyd / Hamburg Sud / Maersk	Americas - Mediterranean	Weekly	27
USA	Savannah	Import	TA5 (Trans-Atlantique)	Maersk / MSC	Americas - Mediterranean	Weekly	11
USA	Savannah	Export	MOCANA / JAX COLOMBUS	CMA CGM	Asia - Mediterranean - Americas	Weekly	29
USA	Savannah	Import	MOCANA / JAX COLOMBUS	CMA CGM	Asia - Mediterranean - Americas	Weekly	22
USA	Savannah	Export	TEX (Turkey East Coast Express)	Hapag Lloyd	Americas - Mediterranean	Weekly	13
USA	Savannah	Import	TEX (Turkey East Coast Express)	Hapag Lloyd	Americas - Mediterranean	Weekly	11
USA	Seattle	Import	MPS / MCPS (Med Pacific Service)	Hapag Lloyd / Hamburg Sud / Maersk	Americas - Mediterranean	Weekly	34
Uruguay	Montevideo	Import	ECX / SAEC (North Europe - East Coast Express)	Hapag Lloyd / MSC / Hamburg Sud	South America - Northern Europe	Weekly	23
Uruguay	Montevideo	Import	BPX/ SAFRAN/ NEOSAMBA	Hapag Lloyd / CMA CGM / Maersk	South America - Northern Europe	Weekly	20
Uruguay	Montevideo	Export	BPX/ SAFRAN/ NEOSAMBA	Hapag Lloyd / CMA CGM / Maersk	South America - Northern Europe	Weekly	21

ASIA

Countries	Port	Traffic (I/E)	Service	Shipping line	Service description	Freq.	Transit time (Days)
China	Dalian	Export	AE 5 / Albatross	Maersk / MSC / Hamburg Sud	Asia - Northern Europe	Weekly	29
China	Nansha	Export	AE 7 / Condor	Maersk / MSC / Hamburg Sud	Asia - Northern Europe	Weekly	40
China	Nansha	Import	AE 7 / Condor	Maersk / MSC / Hamburg Sud	Asia - Northern Europe	Weekly	25
China	Nansha	Import	FE2 (Far East Loop 2)	Hapag Lloyd / ONE / YangMing/ HMM	Asia - Northern Europe	Weekly	25
China	Ningbo	Export	AE 7 / Condor	Maersk / MSC / Hamburg Sud	Asia - Northern Europe	Weekly	32
China	Ningbo	Export	AE 5 / Albatross	Maersk / MSC / Hamburg Sud	Asia - Northern Europe	Weekly	38
China	Ningbo	Import	FE2 (Far East Loop 2)	Hapag Lloyd / ONE / YangMing/ HMM	Asia - Northern Europe	Weekly	27
China	Ningbo	Import	FAL 3 (French Asia Line 3)	CMA CGM	Asia - Northern Europe	Weekly	29
China	Ningbo	Export	FAL 3 (French Asia Line 3)	CMA CGM	Asia - Northern Europe	Weekly	33
China	Ningbo	Export	AE 1 / Shogun	Maersk / MSC / Hamburg Sud	Asia - Northern Europe	Weekly	28
China	Ningbo	Export	AE 6 / Lion	Maersk / MSC / Hamburg Sud	Asia - Northern Europe	Weekly	24
China	Ningbo	Export	FE4 (Far East Loop 4)	Hapag Lloyd / ONE / YangMing/ HMM	Asia - Northern Europe	Weekly	33
China	Ningbo	Import	FAL 1 (French Asia Line 1)	CMA CGM	Asia - Northern Europe	Weekly	33
China	Qingdao	Import	FAL 3 (French Asia Line 3)	CMA CGM	Asia - Northern Europe	Weekly	30
China	Qingdao	Export	FAL 3 (French Asia Line 3)	CMA CGM	Asia - Northern Europe	Weekly	32
China	Qingdao	Export	FE4 (Far East Loop 4)	Hapag Lloyd / ONE / YangMing/ HMM	Asia - Northern Europe	Weekly	27
China	Shanghai	Export	AE 7 / Condor	Maersk / MSC / Hamburg Sud	Asia - Northern Europe	Weekly	35
China	Shanghai	Import	AE 7 / Condor	Maersk / MSC / Hamburg Sud	Asia - Northern Europe	Weekly	28
China	Shanghai	Export	AE 5 / Albatross	Maersk / MSC / Hamburg Sud	Asia - Northern Europe	Weekly	25
China	Shanghai	Import	FAL 3 (French Asia Line 3)	CMA CGM	Asia - Northern Europe	Weekly	26
China	Shanghai	Export	FAL 3 (French Asia Line 3)	CMA CGM	Asia - Northern Europe	Weekly	36
China	Shanghai	Export	AE 6 / Lion	Maersk / MSC / Hamburg Sud	Asia - Northern Europe	Weekly	27
China	Shanghai	Export	FE4 (Far East Loop 4)	Hapag Lloyd / ONE / YangMing/ HMM	Asia - Northern Europe	Weekly	36
China	Shanghai	Import	FAL 1 (French Asia Line 1)	CMA CGM	Asia - Northern Europe	Weekly	28
China	Xiamen	Export	AE 1 / Shogun	Maersk / MSC / Hamburg Sud	Asia - Northern Europe	Weekly	32
China	Xingang	Export	AE 5 / Albatross	Maersk / MSC / Hamburg Sud	Asia - Northern Europe	Weekly	31
China	Yangshan	Import	FE2 (Far East Loop 2)	Hapag Lloyd / ONE / YangMing/ HMM	Asia - Northern Europe	Weekly	31
China	Yantian	Export	AE 7 / Condor	Maersk / MSC / Hamburg Sud	Asia - Northern Europe	Weekly	41
China	Yantian	Import	AE 7 / Condor	Maersk / MSC / Hamburg Sud	Asia - Northern Europe	Weekly	23
China	Yantian	Export	AE 1 / Shogun	Maersk / MSC / Hamburg Sud	Asia - Northern Europe	Weekly	35
China	Yantian	Import	FE2 (Far East Loop 2)	Hapag Lloyd / ONE / YangMing/ HMM	Asia - Northern Europe	Weekly	23
China	Yantian	Import	FAL 3 (French Asia Line 3)	CMA CGM	Asia - Northern Europe	Weekly	22
China	Yantian	Export	FAL 3 (French Asia Line 3)	CMA CGM	Asia - Northern Europe	Weekly	40
China	Yantian	Export	FE4 (Far East Loop 4)	Hapag Lloyd / ONE / YangMing/ HMM	Asia - Northern Europe	Weekly	40
China	Yantian	Import	MOCANA / JAX COLOMBUS	CMA CGM	Asia - Mediterranean - Americas	Weekly	29
China	Yantian	Import	FAL 1 (French Asia Line 1)	CMA CGM	Asia - Northern Europe	Weekly	23

ASIA

Countries	Port	Traffic (I/E)	Service	Shipping line	Service description	Freq.	Transit time (Days)
Hong Kong	Hong Kong	Export	AE 1 / Shogun	Maersk / MSC / Hamburg Sud	Asia - Northern Europe	Weekly	24
India	Hazira	Import	EPIC2 / IOS	CMA CGM / Hapag Lloyd / COSCO	Asia - Northern Europe	Weekly	16
India	Hazira	Export	EPIC2 / IOS	CMA CGM / Hapag Lloyd / COSCO	Asia - Northern Europe	Weekly	21
India	Mundra	Import	EPIC2 / IOS	CMA CGM / Hapag Lloyd / COSCO	Asia - Northern Europe	Weekly	15
India	Mundra	Import	EPIC 1 / IO2	CMA CGM / HapagLLoyd	Asia - Northern Europe	Weekly	15
India	Mundra	Import	ME 2 (Middle East Europe)	Maersk / MSC	Europe - Middle East	Weekly	22
India	Mundra	Export	ME 2 (Middle East Europe)	Maersk / MSC	Europe - Middle East	Weekly	25
India	Mundra	Export	EPIC2 / IOS	CMA CGM / Hapag Lloyd / COSCO	Asia - Northern Europe	Weekly	22
India	Nhava Sheva	Import	ME 2 (Middle East Europe)	Maersk / MSC	Europe - Middle East	Weekly	19
India	Nhava Sheva	Export	ME 2 (Middle East Europe)	Maersk / MSC	Europe - Middle East	Weekly	29
India	Nhava Sheva	Import	EPIC2 / IOS	CMA CGM / Hapag Lloyd / COSCO	Asia - Northern Europe	Weekly	18
India	Nhava Sheva	Export	EPIC2 / IOS	CMA CGM / Hapag Lloyd / COSCO	Asia - Northern Europe	Weekly	19
India	Nhava Sheva	Import	EPIC 1 / IO2	CMA CGM / HapagLLoyd	Asia - Northern Europe	Weekly	17
Lebanon	Beirut	Export	SSImed Cross Med / SEM (Spain East Med service)	CMACGM / Arkas Line / Sealand	Intra Mediterranean	Weekly	14
Lebanon	Beirut	Import	SSImed Cross Med / SEM (Spain East Med service)	CMACGM / Arkas Line / Sealand	Intra Mediterranean	Weekly	13
Lebanon	Beirut	Import	NC LEVANT EXPRESS	CMA CGM / ONE	Europe - Mediterranean	Weekly	12
Malaysia	Port Klang	Import	MOCANA / JAX COLOMBUS	CMA CGM	Asia - Mediterranean - Americas	Weekly	18
Malaysia	Port Klang	Import	FAL 1 (French Asia Line 1)	CMA CGM	Asia - Northern Europe	Weekly	43
Malaysia	Port Klang	Export	FAL 1 (French Asia Line 1)	CMA CGM	Asia - Northern Europe	Weekly	45
Malaysia	Tanjung Pelepas	Import	AE 7 / Condor	Maersk / MSC / Hamburg Sud	Asia - Northern Europe	Weekly	18
Oman	Salalah	Export	AE 7 / Condor	Maersk / MSC / Hamburg Sud	Asia - Northern Europe	Weekly	11
Oman	Salalah	Export	AE 1 / Shogun	Maersk / MSC / Hamburg Sud	Asia - Northern Europe	Weekly	3
Oman	Salalah	Import	ME 2 (Middle East Europe)	Maersk / MSC	Europe - Middle East	Weekly	14
Oman	Salalah	Export	ME 2 (Middle East Europe)	Maersk / MSC	Europe - Middle East	Weekly	18
Oman	Salalah	Import	ME4	Maersk / MSC	Asia - Mediterranean	Weekly	13
Oman	Salalah	Export	ME4	Maersk / MSC	Asia - Mediterranean	Weekly	17
Pakistan	Karachi	Import	EPIC2 / IOS	CMA CGM / Hapag Lloyd / COSCO	Asia - Northern Europe	Weekly	20
Pakistan	Karachi	Export	EPIC2 / IOS	CMA CGM / Hapag Lloyd / COSCO	Asia - Northern Europe	Weekly	17
Pakistan	Port Qasim	Import	EPIC 1 / IO2	CMA CGM / HapagLLoyd	Asia - Northern Europe	Weekly	20
Qatar	Doha	Import	ME4	Maersk / MSC	Asia - Mediterranean	Weekly	18
Qatar	Doha	Export	ME4	Maersk / MSC	Asia - Mediterranean	Weekly	21
Saudi Arabia	Jeddah	Import	ME 2 (Middle East Europe)	Maersk / MSC	Europe - Middle East	Weekly	10
Saudi Arabia	Jeddah	Export	ME 2 (Middle East Europe)	Maersk / MSC	Europe - Middle East	Weekly	14
Saudi Arabia	Jeddah	Import	EPIC2 / IOS	CMA CGM / Hapag Lloyd / COSCO	Asia - Northern Europe	Weekly	8
Saudi Arabia	Jeddah	Export	EPIC2 / IOS	CMA CGM / Hapag Lloyd / COSCO	Asia - Northern Europe	Weekly	9
Saudi Arabia	Jeddah	Import	EPIC 1 / IO2	CMA CGM / HapagLLoyd	Asia - Northern Europe	Weekly	8

ASIA

Countries	Port	Traffic (I/E)	Service	Shipping line	Service description	Freq.	Transit time (Days)
Saudi Arabia	Jeddah	Export	FAL 3 (French Asia Line 3)	CMA CGM	Asia - Northern Europe	Weekly	16
Saudi Arabia	Jeddah	Import	FAL 3 (French Asia Line 3)	CMA CGM	Asia - Northern Europe	Weekly	46
Saudi Arabia	Jeddah	Import	ME4	Maersk / MSC	Asia - Mediterranean	Weekly	8
Saudi Arabia	Jeddah	Export	ME4	Maersk / MSC	Asia - Mediterranean	Weekly	12
Singapore	Singapore	Export	AE 5 / Albatross	Maersk / MSC / Hamburg Sud	Asia - Northern Europe	Weekly	19
Singapore	Singapore	Import	FE2 (Far East Loop 2)	Hapag Lloyd / ONE / YangMing/ HMM	Asia - Northern Europe	Weekly	18
Singapore	Singapore	Import	FAL 3 (French Asia Line 3)	CMA CGM	Asia - Northern Europe	Weekly	18
Singapore	Singapore	Export	AE 6 / Lion	Maersk / MSC / Hamburg Sud	Asia - Northern Europe	Weekly	18
Singapore	Singapore	Export	FAL 3 (French Asia Line 3)	CMA CGM	Asia - Northern Europe	Weekly	44
Singapore	Singapore	Export	FE4 (Far East Loop 4)	Hapag Lloyd / ONE / YangMing/ HMM	Asia - Northern Europe	Weekly	19
Singapore	Singapore	Import	MOCANA / JAX COLOMBUS	CMA CGM	Asia - Mediterranean - Americas	Weekly	20
Singapore	Singapore	Import	FAL 1 (French Asia Line 1)	CMA CGM	Asia - Northern Europe	Weekly	18
South Korea	Busan	Export	AE 5 / Albatross	Maersk / MSC / Hamburg Sud	Asia - Northern Europe	Weekly	35
South Korea	Busan	Export	FE4 (Far East Loop 4)	Hapag Lloyd / ONE / YangMing/ HMM	Asia - Northern Europe	Weekly	30
South Korea	Busan	Import	FAL 1 (French Asia Line 1)	CMA CGM	Asia - Northern Europe	Weekly	34
South Korea	Busan	Export	FAL 1 (French Asia Line 1)	CMA CGM	Asia - Northern Europe	Weekly	54
Sri Lanka	Colombo	Import	AE 7 / Condor	Maersk / MSC / Hamburg Sud	Asia - Northern Europe	Weekly	14
Sri Lanka	Colombo	Import	MOCANA / JAX COLOMBUS	CMA CGM	Asia - Mediterranean - Americas	Weekly	13
Syria	Lattakia	Export	SSImed Cross Med / SEM (Spain East Med service)	CMACGM / Arkas Line / Sealand	Intra Mediterranean	Weekly	16
Syria	Lattakia	Import	SSImed Cross Med / SEM (Spain East Med service)	CMACGM / Arkas Line / Sealand	Intra Mediterranean	Weekly	11
Thailand	Laem Chabang	Export	AE 6 / Lion	Maersk / MSC / Hamburg Sud	Asia - Northern Europe	Weekly	24
United Arab Emirates	Abu Dhabi	Export	AE 7 / Condor	Maersk / MSC / Hamburg Sud	Asia - Northern Europe	Weekly	15
United Arab Emirates	Abu Dhabi	Import	EPIC 1 / IO2	CMA CGM / HapagLLoyd	Asia - Northern Europe	Weekly	22
United Arab Emirates	Jebel Ali	Export	EPIC2 / IOS	CMA CGM / Hapag Lloyd / COSCO	Asia - Northern Europe	Weekly	15
United Arab Emirates	Jebel Ali	Export	AE 7 / Condor	Maersk / MSC / Hamburg Sud	Asia - Northern Europe	Weekly	17
United Arab Emirates	Jebel Ali	Import	ME 2 (Middle East Europe)	Maersk / MSC	Europe - Middle East	Weekly	25
United Arab Emirates	Jebel Ali	Export	ME 2 (Middle East Europe)	Maersk / MSC	Europe - Middle East	Weekly	22
United Arab Emirates	Jebel Ali	Import	EPIC2 / IOS	CMA CGM / Hapag Lloyd / COSCO	Asia - Northern Europe	Weekly	22
United Arab Emirates	Jebel Ali	Import	EPIC 1 / IO2	CMA CGM / HapagLLoyd	Asia - Northern Europe	Weekly	23
United Arab Emirates	Jebel Ali	Import	ME4	Maersk / MSC	Asia - Mediterranean	Weekly	17
United Arab Emirates	Jebel Ali	Export	ME4	Maersk / MSC	Asia - Mediterranean	Weekly	24
Vietnam	Vung Tau	Import	MOCANA / JAX COLOMBUS	CMA CGM	Asia - Mediterranean - Americas	Weekly	24

EUROPE

Countries	Port	Traffic (I/E)	Service	Shipping line	Service description	Freq.	Transit time (Days)
Belgium	Antwerp	Import	AE 7 / Condor	Maersk / MSC / Hamburg Sud	Asia - Northern Europe	Weekly	9
Belgium	Antwerp	Export	AE 7 / Condor	Maersk / MSC / Hamburg Sud	Asia - Northern Europe	Weekly	10
Belgium	Antwerp	Export	EPIC2 / IOS	CMA CGM / Hapag Lloyd / COSCO	Asia - Northern Europe	Weekly	13
Belgium	Antwerp	Import	EPIC2 / IOS	CMA CGM / Hapag Lloyd / COSCO	Asia - Northern Europe	Weekly	5
Belgium	Antwerp	Export	EPIC 1 / IO2	CMA CGM / HapagLLoyd	Asia - Northern Europe	Weekly	9
Belgium	Antwerp	Import	EURAF 1	CMA CGM	Africa - Europe	Weekly	10
Belgium	Antwerp	Export	EUROMAR (SSLMed Europe Morocco)	CMA CGM	Europe - Mediterranean	Weekly	15
Belgium	Antwerp	Import	EUROMAR (SSLMed Europe Morocco)	CMA CGM	Europe - Mediterranean	Weekly	11
Belgium	Antwerp	Export	WAX (West Africa Express)/ EAS	Hapag Lloyd / Arkas	Africa - Europe	Weekly	4
Belgium	Antwerp	Import	WAX (West Africa Express)/ EAS	Hapag Lloyd / Arkas	Africa - Europe	Weekly	9
Belgium	Antwerp	Export	ECX / SAEC (North Europe - East Coast Express)	Hapag Lloyd / MSC / Hamburg Sud	South America - Northern Europe	Weekly	12
Belgium	Antwerp	Export	FAL 3 (French Asia Line 3)	CMA CGM	Asia - Northern Europe	Weekly	12
Belgium	Antwerp	Import	AE 6 / Lion	Maersk / MSC / Hamburg Sud	Asia - Northern Europe	Weekly	14
Belgium	Antwerp	Import	FAL 3 (French Asia Line 3)	CMA CGM	Asia - Northern Europe	Weekly	8
Belgium	Antwerp	Import	FE4 (Far East Loop 4)	Hapag Lloyd / ONE / YangMing/ HMM	Asia - Northern Europe	Weekly	6
Belgium	Antwerp	Import	BPX/ SAFRAN/ NEOSAMBA	Hapag Lloyd / CMA CGM / Maersk	South America - Northern Europe	Weekly	10
Belgium	Antwerp	Import	FEMEX - Aegean Shuttle	CMA CGM	Europe - Mediterranean	Weekly	29
Belgium	Antwerp	Export	FEMEX - Aegean Shuttle	CMA CGM	Europe - Mediterranean	Weekly	5
Belgium	Antwerp	Import	NC LEVANT EXPRESS	CMA CGM / ONE	Europe - Mediterranean	Weekly	33
Belgium	Antwerp	Export	NC LEVANT EXPRESS	CMA CGM / ONE	Europe - Mediterranean	Weekly	8
Bulgaria	Burgas	Import	WBS / West Med Black Sea	Arkas / EMES Feedering / Hapag Lloyd/ CMACGM	West Mediterranean - Black Sea	Weekly	10
Bulgaria	Burgas	Export	WBS / West Med Black Sea	Arkas / EMES Feedering / Hapag Lloyd/ CMACGM	West Mediterranean - Black Sea	Weekly	17
Denmark	Aarhus	Import	AE 5 / Albatross	Maersk / MSC / Hamburg Sud	Asia - Northern Europe	Weekly	9
France	Dunkirk	Import	EURAF 1	CMA CGM	Africa - Europe	Weekly	8
France	Dunkirk	Export	EURAF 1	CMA CGM	Africa - Europe	Weekly	4
France	Dunkirk	Export	FAL 1 (French Asia Line 1)	CMA CGM	Asia - Northern Europe	Weekly	6
France	Le Havre	Import	WAX (West Africa Express)/ EAS	Hapag Lloyd / Arkas	Africa - Europe	Weekly	7
France	Le Havre	Export	WAX (West Africa Express)/ EAS	Hapag Lloyd / Arkas	Africa - Europe	Weekly	6
France	Le Havre	Import	AE 7 / Condor	Maersk / MSC / Hamburg Sud	Asia - Northern Europe	Weekly	5
France	Le Havre	Export	AE 7 / Condor	Maersk / MSC / Hamburg Sud	Asia - Northern Europe	Weekly	14
France	Le Havre	Export	EPIC 1 / IO2	CMA CGM / HapagLLoyd	Asia - Northern Europe	Weekly	12
France	Le Havre	Import	EURAF 1	CMA CGM	Africa - Europe	Weekly	7
France	Le Havre	Export	EUROMAR (SSLMed Europe Morocco)	CMA CGM	Europe - Mediterranean	Weekly	17
France	Le Havre	Import	EUROMAR (SSLMed Europe Morocco)	CMA CGM	Europe - Mediterranean	Weekly	9
France	Le Havre	Export	ECX / SAEC (North Europe - East Coast Express)	Hapag Lloyd / MSC / Hamburg Sud	South America - Northern Europe	Weekly	13
France	Le Havre	Export	FE2 (Far East Loop 2)	Hapag Lloyd / ONE / YangMing/ HMM	Asia - Northern Europe	Weekly	8

EUROPE

Countries	Port	Traffic (I/E)	Service	Shipping line	Service description	Freq.	Transit time (Days)
France	Le Havre	Export	FAL 3 (French Asia Line 3)	CMA CGM	Asia - Northern Europe	Weekly	15
France	Le Havre	Import	FAL 3 (French Asia Line 3)	CMA CGM	Asia - Northern Europe	Weekly	5
France	Le Havre	Import	NC LEVANT EXPRESS	CMA CGM / ONE	Europe - Mediterranean	Weekly	31
France	Le Havre	Export	NC LEVANT EXPRESS	CMA CGM / ONE	Europe - Mediterranean	Weekly	10
France	Le Havre	Export	FAL 1 (French Asia Line 1)	CMA CGM	Asia - Northern Europe	Weekly	8
France	Marseille - Fos	Import	MCA / Med Canada Express	CMA CGM / HapagLloyd / Maersk	Americas - Mediterranean	Weekly	4
France	Marseille - Fos	Export	MPS / MCPS (Med Pacific Service)	Hapag Lloyd / Hamburg Sud / Maersk	Americas - Mediterranean	Weekly	8
France	Marseille - Fos	Import	EURONAF	CMA CGM	Intra Mediterranean	Weekly	3
France	Marseille - Fos	Export	L75 Balearic Ligurian Link	Sealand / Maersk	Intra Mediterranean	Weekly	7
France	Marseille - Fos	Export	MCA / Med Canada Express	CMA CGM / HapagLloyd / Maersk	Americas - Mediterranean	Weekly	9
France	Marseille - Fos	Import	MEDWAX	CMA CGM	Mediterranean - West Africa	Weekly	4
France	Montoir de bretagne	Import	EURAF 1	CMA CGM	Africa - Europe	Weekly	4
France	Port Vendres	Import	SSLMED MOROCCO SHUTTLE	CMA CGM	North Africa - Europe	Weekly	3
France	Port Vendres	Export	SSLMED MOROCCO SHUTTLE	CMA CGM	North Africa - Europe	Weekly	10
Germany	Bremerhaven	Import	AE 1 / Shogun	Maersk / MSC / Hamburg Sud	Asia - Northern Europe	Weekly	9
Germany	Bremerhaven	Import	AE 5 / Albatross	Maersk / MSC / Hamburg Sud	Asia - Northern Europe	Weekly	7
Germany	Bremerhaven	Export	EPIC 1 / IO2	CMA CGM / HapagLLoyd	Asia - Northern Europe	Weekly	8
Germany	Bremerhaven	Export	ECX / SAEC (North Europe - East Coast Express)	Hapag Lloyd / MSC / Hamburg Sud	South America - Northern Europe	Weekly	8
Germany	Hamburg	Export	NC LEVANT EXPRESS	CMA CGM / ONE	Europe - Mediterranean	Weekly	5
Germany	Hamburg	Export	AE 7 / Condor	Maersk / MSC / Hamburg Sud	Asia - Northern Europe	Weekly	7
Germany	Hamburg	Export	EPIC2 / IOS	CMA CGM / Hapag Lloyd / COSCO	Asia - Northern Europe	Weekly	7
Germany	Hamburg	Export	ECX / SAEC (North Europe - East Coast Express)	Hapag Lloyd / MSC / Hamburg Sud	South America - Northern Europe	Weekly	9
Germany	Hamburg	Import	AE 7 / Condor	Maersk / MSC / Hamburg Sud	Asia - Northern Europe	Weekly	11
Germany	Hamburg	Import	EPIC2 / IOS	CMA CGM / Hapag Lloyd / COSCO	Asia - Northern Europe	Weekly	11
Germany	Hamburg	Export	EUROMAR (SSLMed Europe Morocco)	CMA CGM	Europe - Mediterranean	Weekly	12
Germany	Hamburg	Import	EUROMAR (SSLMed Europe Morocco)	CMA CGM	Europe - Mediterranean	Weekly	14
Germany	Hamburg	Export	FE2 (Far East Loop 2)	Hapag Lloyd / ONE / YangMing/ HMM	Asia - Northern Europe	Weekly	12
Germany	Hamburg	Import	FE4 (Far East Loop 4)	Hapag Lloyd / ONE / YangMing/ HMM	Asia - Northern Europe	Weekly	9
Germany	Hamburg	Import	BPX/ SAFRAN/ NEOSAMBA	Hapag Lloyd / CMA CGM / Maersk	South America - Northern Europe	Weekly	12
Germany	Hamburg	Import	FEMEX - Aegean Shuttle	CMA CGM	Europe - Mediterranean	Weekly	27
Germany	Hamburg	Export	FEMEX - Aegean Shuttle	CMA CGM	Europe - Mediterranean	Weekly	7
Germany	Hamburg	Import	NC LEVANT EXPRESS	CMA CGM / ONE	Europe - Mediterranean	Weekly	36
Germany	Hamburg	Export	FAL 1 (French Asia Line 1)	CMA CGM	Asia - Northern Europe	Weekly	12
Germany	Wilhelmshaven	Import	AE 5 / Albatross	Maersk / MSC / Hamburg Sud	Asia - Northern Europe	Weekly	5
Germany	Wilhelmshaven	Export	FAL 1 (French Asia Line 1)	CMA CGM	Asia - Northern Europe	Weekly	15
Greece	Piraeus	Export	84W (ECUMED)	Maersk / MSC	Americas - Mediterranean	Weekly	6

EUROPE

Countries	Port	Traffic (I/E)	Service	Shipping line	Service description	Freq.	Transit time (Days)
Greece	Piraeus	Export	WBS / West Med Black Sea	Arkas / EMES Feedering / Hapag Lloyd/ CMACGM	West Mediterranean - Black Sea	Weekly	10
Greece	Piraeus	Import	WBS / West Med Black Sea	Arkas / EMES Feedering / Hapag Lloyd/ CMACGM	West Mediterranean - Black Sea	Weekly	17
Greece	Piraeus	Import	BS MAR (Black Sea Marmara)	CMA CGM / COSCO	Intra Mediterranean	Weekly	15
Greece	Piraeus	Import	BS MAR (Black Sea Marmara)	CMA CGM / COSCO	Intra Mediterranean	Weekly	8
Greece	Thessaloniki	Import	FEMEX - Aegean Shuttle	CMA CGM	Europe - Mediterranean	Weekly	12
Greece	Thessaloniki	Export	FEMEX - Aegean Shuttle	CMA CGM	Europe - Mediterranean	Weekly	22
Italy	Civitavecchia	Export	L54 Tyrrhenian Link	Sealand / Maersk	Intra Mediterranean	Weekly	5
Italy	Civitavecchia	Import	L54 Tyrrhenian Link	Sealand / Maersk	Intra Mediterranean	Weekly	9
Italy	Civitavecchia	Export	MSW (West Coast South America Express)	Hapag Lloyd / CMA CGM / COSCO	Mediterranean - South America	Weekly	6
Italy	Genoa	Import	EURONAF	CMA CGM	Intra Mediterranean	Weekly	5
Italy	Genoa	Export	L75 Balearic Ligurian Link	Sealand / Maersk	Intra Mediterranean	Weekly	5
Italy	Genoa	Export	MEDGULF	CMA CGM / COSCO	Americas - Mediterranean	Weekly	2
Italy	Genoa	Export	TA5 (Trans-Atlantique)	Maersk / MSC	Americas - Mediterranean	Weekly	9
Italy	Genoa	Export	ME 2 (Middle East Europe)	Maersk / MSC	Europe - Middle East	Weekly	6
Italy	Genoa	Export	SSImed Cross Med / SEM (Spain East Med service)	CMACGM / Arkas Line / Sealand	Intra Mediterranean	Weekly	7
Italy	Genoa	Import	MCA / Med Canada Express	CMA CGM / HapagLloyd / Maersk	Americas - Mediterranean	Weekly	6
Italy	Genoa	Export	MPS / MCPS (Med Pacific Service)	Hapag Lloyd / Hamburg Sud / Maersk	Americas - Mediterranean	Weekly	7
Italy	Genoa	Import	L75 Balearic Ligurian Link	Sealand / Maersk	Intra Mediterranean	Weekly	10
Italy	Genoa	Export	MCA / Med Canada Express	CMA CGM / HapagLloyd / Maersk	Americas - Mediterranean	Weekly	7
Italy	Genoa	Export	MSW (West Coast South America Express)	Hapag Lloyd / CMA CGM / COSCO	Mediterranean - South America	Weekly	8
Italy	Gioia Tauro	Export	TA5 (Trans-Atlantique)	Maersk / MSC	Americas - Mediterranean	Weekly	5
Italy	La Spezia	Export	L75 Balearic Ligurian Link	Sealand / Maersk	Intra Mediterranean	Weekly	6
Italy	La Spezia	Import	L75 Balearic Ligurian Link	Sealand / Maersk	Intra Mediterranean	Weekly	9
Italy	Livorno	Export	MPS / MCPS (Med Pacific Service)	Hapag Lloyd / Hamburg Sud / Maersk	Americas - Mediterranean	Weekly	5
Italy	Livorno	Export	TA5 (Trans-Atlantique)	Maersk / MSC	Americas - Mediterranean	Weekly	8
Italy	Livorno	Import	MCA / Med Canada Express	CMA CGM / HapagLloyd / Maersk	Americas - Mediterranean	Weekly	7
Italy	Livorno	Export	MCA / Med Canada Express	CMA CGM / HapagLloyd / Maersk	Americas - Mediterranean	Weekly	6
Italy	Livorno	Import	EURONAF	CMA CGM	Intra Mediterranean	Weekly	6
Italy	Livorno	Export	MSW (West Coast South America Express)	Hapag Lloyd / CMA CGM / COSCO	Mediterranean - South America	Weekly	7
Italy	Naples	Export	TA5 (Trans-Atlantique)	Maersk / MSC	Americas - Mediterranean	Weekly	6
Italy	Naples	Export	L54 Tyrrhenian Link	Sealand / Maersk	Intra Mediterranean	Weekly	8
Italy	Naples	Import	L54 Tyrrhenian Link	Sealand / Maersk	Intra Mediterranean	Weekly	6
Italy	Salerno	Export	MCA / Med Canada Express	CMA CGM / HapagLloyd / Maersk	Americas - Mediterranean	Weekly	4
Italy	Salerno	Import	MCA / Med Canada Express	CMA CGM / HapagLloyd / Maersk	Americas - Mediterranean	Weekly	9
Italy	Salerno	Export	L54 Tyrrhenian Link	Sealand / Maersk	Intra Mediterranean	Weekly	7
Italy	Salerno	Import	L54 Tyrrhenian Link	Sealand / Maersk	Intra Mediterranean	Weekly	7

EUROPE

Countries	Port	Traffic (I/E)	Service	Shipping line	Service description	Freq.	Transit time (Days)
Italy	Vado Ligure	Export	L54 Tyrrhenian Link	Sealand / Maersk	Intra Mediterranean	Weekly	4
Italy	Vado Ligure	Export	L75 Balearic Ligurian Link	Sealand / Maersk	Intra Mediterranean	Weekly	4
Italy	Vado Ligure	Import	L75 Balearic Ligurian Link	Sealand / Maersk	Intra Mediterranean	Weekly	11
Italy	Vado Ligure	Import	L54 Tyrrhenian Link	Sealand / Maersk	Intra Mediterranean	Weekly	10
Malta	Freeport	Import	BS MAR (Black Sea Marmara)	CMA CGM / COSCO	Intra Mediterranean	Weekly	12
Malta	Freeport	Import	BS MAR (Black Sea Marmara)	CMA CGM / COSCO	Intra Mediterranean	Weekly	4
Malta	Freeport	Import	FEMEX - Aegean Shuttle	CMA CGM	Europe - Mediterranean	Weekly	15
Malta	Freeport	Export	FEMEX - Aegean Shuttle	CMA CGM	Europe - Mediterranean	Weekly	19
Malta	Freeport	Import	NC LEVANT EXPRESS	CMA CGM / ONE	Europe - Mediterranean	Weekly	3
Malta	Freeport	Export	NC LEVANT EXPRESS	CMA CGM / ONE	Europe - Mediterranean	Weekly	21
Netherlands	Rotterdam	Export	EPIC2 / IOS	CMA CGM / Hapag Lloyd / COSCO	Asia - Northern Europe	Weekly	5
Netherlands	Rotterdam	Export	EPIC 1 / IO2	CMA CGM / HapagLloyd	Asia - Northern Europe	Weekly	5
Netherlands	Rotterdam	Export	ECX / SAEC (North Europe - East Coast Express)	Hapag Lloyd / MSC / Hamburg Sud	South America - Northern Europe	Weekly	4
Netherlands	Rotterdam	Export	FAL 3 (French Asia Line 3)	CMA CGM	Asia - Northern Europe	Weekly	5
Netherlands	Rotterdam	Import	AE 1 / Shogun	Maersk / MSC / Hamburg Sud	Asia - Northern Europe	Weekly	6
Netherlands	Rotterdam	Import	EPIC2 / IOS	CMA CGM / Hapag Lloyd / COSCO	Asia - Northern Europe	Weekly	13
Netherlands	Rotterdam	Export	EUROMAR (SSLMed Europe Morocco)	CMA CGM	Europe - Mediterranean	Weekly	11
Netherlands	Rotterdam	Import	EUROMAR (SSLMed Europe Morocco)	CMA CGM	Europe - Mediterranean	Weekly	15
Netherlands	Rotterdam	Export	FE2 (Far East Loop 2)	Hapag Lloyd / ONE / YangMing/ HMM	Asia - Northern Europe	Weekly	15
Netherlands	Rotterdam	Import	FAL 3 (French Asia Line 3)	CMA CGM	Asia - Northern Europe	Weekly	15
Netherlands	Rotterdam	Import	FE4 (Far East Loop 4)	Hapag Lloyd / ONE / YangMing/ HMM	Asia - Northern Europe	Weekly	13
Netherlands	Rotterdam	Import	BPX/ SAFRAN/ NEOSAMBA	Hapag Lloyd / CMA CGM / Maersk	South America - Northern Europe	Weekly	16
Netherlands	Rotterdam	Export	FEMEX - Aegean Shuttle	CMA CGM	Europe - Mediterranean	Weekly	9
Netherlands	Rotterdam	Import	FEMEX - Aegean Shuttle	CMA CGM	Europe - Mediterranean	Weekly	25
Netherlands	Rotterdam	Import	NC LEVANT EXPRESS	CMA CGM / ONE	Europe - Mediterranean	Weekly	34
Netherlands	Rotterdam	Export	NC LEVANT EXPRESS	CMA CGM / ONE	Europe - Mediterranean	Weekly	7
Netherlands	Rotterdam	Export	FAL 1 (French Asia Line 1)	CMA CGM	Asia - Northern Europe	Weekly	19
Netherlands	Vlissingen	Import	EURAF 1	CMA CGM	Africa - Europe	Weekly	9
Portugal	Leixoes	Import	SPX (Spain Portugal Express)	CMACGM / X-press Feeders (Sea Consortium)	Tanger Med - Spain - Portugal	Weekly	3
Portugal	Leixoes	Export	SSLMED AGAPOME	CMA CGM	West Mediterranean	Weekly	4
Portugal	Leixoes	Import	SSLMED AGAPOME	CMA CGM	West Mediterranean	Weekly	2
Portugal	Leixoes	Export	SPX (Spain Portugal Express)	CMACGM / X-press Feeders (Sea Consortium)	Tanger Med - Spain - Portugal	Weekly	1
Portugal	Lisbon	Import	SPX (Spain Portugal Express)	CMACGM / X-press Feeders (Sea Consortium)	Tanger Med - Spain - Portugal	Weekly	1
Portugal	Setubal	Export	SSLMED AGAPOME	CMA CGM	West Mediterranean	Weekly	5
Portugal	Setubal	Import	SSLMED AGAPOME	CMA CGM	West Mediterranean	Weekly	1
Romania	Constanta	Import	WBS / West Med Black Sea	CMACGM / X-press Feeders (Sea Consortium)	West Mediterranean - Black Sea	Weekly	9

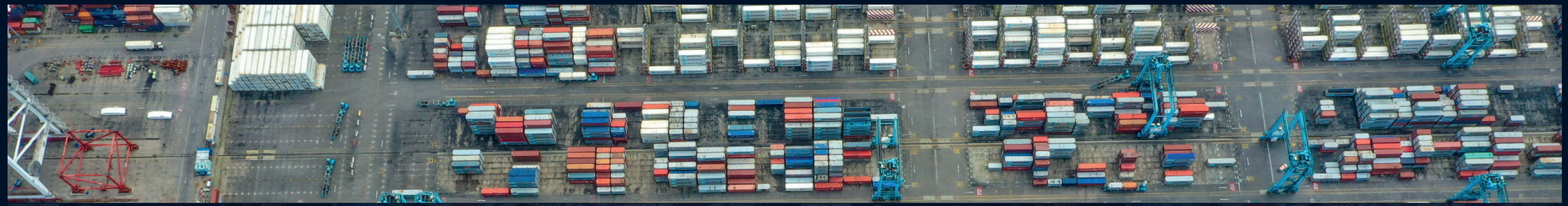

EUROPE

Countries	Port	Traffic (I/E)	Service	Shipping line	Service description	Freq.	Transit time (Days)
Romania	Constanta	Export	WBS / West Med Black Sea	Arkas / EMES Feedering / Hapag Lloyd/ CMACGM	West Mediterranean - Black Sea	Weekly	18
Romania	Constanta	Import	BS MAR (Black Sea Marmara)	Arkas / EMES Feedering / Hapag Lloyd/ CMACGM	Intra Mediterranean	Weekly	20
Romania	Constanta	Import	BS MAR (Black Sea Marmara)	CMA CGM / COSCO	Intra Mediterranean	Weekly	13
Spain	Algeciras	Export	84W (ECUMED)	Maersk / MSC	Americas - Mediterranean	Weekly	1
Spain	Algeciras	Export	ME 2 (Middle East Europe)	Maersk / MSC	Europe - Middle East	Weekly	1
Spain	Algeciras	Export	WAF 1 (West Africa Service)	Maersk / MSC	Mediterranean - West Africa	Weekly	1
Spain	Algeciras	Import	WAF 10 (West Africa Service)	Maersk / MSC	Mediterranean - West Africa	Weekly	1
Spain	Algeciras	Import	WAF 2 (West Africa Service)	Maersk / MSC	Mediterranean - West Africa	Weekly	1
Spain	Algeciras	Export	WAF 2 (West Africa Service)	Maersk / MSC	Mediterranean - West Africa	Weekly	1
Spain	Algeciras	Export	WAF 6 (West Africa Service)	Maersk / MSC	Africa - Europe	Weekly	1
Spain	Algeciras	Import	Sirius / Bossanova 96M	CMA CGM / Maersk Line	Mediterranean - South America	Weekly	1
Spain	Algeciras	Export	Sirius / Bossanova 96M	CMA CGM / Maersk Line	Mediterranean - South America	Weekly	1
Spain	Algeciras	Export	SSImed Cross Med / SEM (Spain East Med service)	CMACGM / Arkas Line / Sealand	Intra Mediterranean	Weekly	1
Spain	Algeciras	Export	EURAF 1	CMA CGM	Africa - Europe	Weekly	1
Spain	Algeciras	Export	EURAF 2 / MWX (Med West Africa)	CMA CGM / HapagLloyd / Arkas	Africa - Europe	Weekly	1
Spain	Algeciras	Import	EURAF 3	CMA CGM	Mediterranean - West Africa	Weekly	1
Spain	Algeciras	Import	EURAF 4	CMA CGM / Marguisa	Africa - Europe	Weekly	1
Spain	Algeciras	Import	MCA / Med Canada Express	CMA CGM / HapagLloyd / Maersk	Americas - Mediterranean	Weekly	2
Spain	Algeciras	Import	WAZZAN	CMA CGM	Mediterranean - West Africa	Weekly	1
Spain	Algeciras	Export	SPX (Spain Portugal Express)	CMACGM / X-press Feeders (Sea Consortium)	Tanger Med - Spain - Portugal	Weekly	1
Spain	Algeciras	Import	SPX (Spain Portugal Express)	CMACGM / X-press Feeders (Sea Consortium)	Tanger Med - Spain - Portugal	Weekly	1
Spain	Algeciras	Export	MEDWAX	CMA CGM	Mediterranean - West Africa	Weekly	1
Spain	Algeciras	Export	Z12 XCL Tunis Valencia	Maersk / MSC	Intra Mediterranean	Weekly	2
Spain	Algeciras	Import	L54 Tyrrhenian Link	Sealand / Maersk	Intra Mediterranean	Weekly	1
Spain	Algeciras	Import	L75 Balearic Ligurian Link	Sealand / Maersk	Intra Mediterranean	Weekly	1
Spain	Algeciras	Export	WAF 7 (West Africa Service)	Maersk / MSC	Mediterranean - West Africa	Weekly	1
Spain	Algeciras	Export	SSLMED AGAPOME	CMA CGM	West Mediterranean	Weekly	1
Spain	Algeciras	Import	SSLMED AGAPOME	CMA CGM	West Mediterranean	Weekly	5
Spain	Algeciras	Import	BS MAR (Black Sea Marmara)	CMA CGM / COSCO	Intra Mediterranean	Weekly	6
Spain	Algeciras	Import	SLT Balearic Sea	Maersk / MSC	Intra Mediterranean	Weekly	19
Spain	Algeciras	Export	EPIC 1 / IO2	CMA CGM / HapagLLoyd	Asia - Northern Europe	Weekly	16
Spain	Barcelona	Export	SSImed Cross Med / SEM (Spain East Med service)	CMACGM / Arkas Line / Sealand	Intra Mediterranean	Weekly	6
Spain	Barcelona	Export	WBS / West Med Black Sea	Arkas / EMES Feedering / Hapag Lloyd/ CMACGM	West Mediterranean - Black Sea	Weekly	6
Spain	Barcelona	Export	MPS / MCPS (Med Pacific Service)	Hapag Lloyd / Hamburg Sud / Maersk	Americas - Mediterranean	Weekly	9
Spain	Barcelona	Export	SPX (Spain Portugal Express)	CMACGM / X-press Feeders (Sea Consortium)	Tanger Med - Spain - Portugal	Weekly	7
Spain	Barcelona	Import	SPX (Spain Portugal Express)	CMACGM / X-press Feeders (Sea Consortium)	Tanger Med - Spain - Portugal	Weekly	8

EUROPE

Countries	Port	Traffic (I/E)	Service	Shipping line	Service description	Freq.	Transit time (Days)
Spain	Barcelona	Import	SSLMED MOROCCO SHUTTLE	CMA CGM	North Africa - Europe	Weekly	2
Spain	Barcelona	Import	EURONAF	CMA CGM	Intra Mediterranean	Weekly	2
Spain	Barcelona	Export	L65 Algerian Link 3	Sealand / Maersk	Intra Mediterranean	Weekly	3
Spain	Barcelona	Export	L75 Balearic Ligurian Link	Sealand / Maersk	Intra Mediterranean	Weekly	2
Spain	Barcelona	Import	MEDWAX	CMA CGM	Mediterranean - West Africa	Weekly	5
Spain	Barcelona	Export	MSW (West Coast South America Express)	Hapag Lloyd / CMA CGM / COSCO	Mediterranean - South America	Weekly	10
Spain	Las Palmas	Import	WAZZAN	CMA CGM	Mediterranean - West Africa	Weekly	5
Spain	Las Palmas	Export	WAZZAN	CMA CGM	Mediterranean - West Africa	Weekly	28
Spain	Malaga	Export	MSW (West Coast South America Express)	Hapag Lloyd / CMA CGM / COSCO	Mediterranean - South America	Weekly	1
Spain	Sagunto	Export	MCA / Med Canada Express	CMA CGM / HapagLloyd / Maersk	Americas - Mediterranean	Weekly	2
Spain	Sagunto	Import	MCA / Med Canada Express	CMA CGM / HapagLloyd / Maersk	Americas - Mediterranean	Weekly	11
Spain	Valencia	Export	SPX (Spain Portugal Express)	CMACGM / X-press Feeders (Sea Consortium)	Tanger Med - Spain - Portugal	Weekly	6
Spain	Valencia	Export	TA5 (Trans-Atlantique)	Maersk / MSC	Americas - Mediterranean	Weekly	2
Spain	Valencia	Export	Z12 XCL Tunis Valencia	Maersk / MSC	Intra Mediterranean	Weekly	6
Spain	Valencia	Export	ME 2 (Middle East Europe)	Maersk / MSC	Europe - Middle East	Weekly	3
Spain	Valencia	Export	SSImed Cross Med / SEM (Spain East Med service)	CMACGM / Arkas Line / Sealand	Intra Mediterranean	Weekly	3
Spain	Valencia	Import	EURAF 4	CMA CGM / Marguisa	Africa - Europe	Weekly	2
Spain	Valencia	Export	MPS / MCPS (Med Pacific Service)	Hapag Lloyd / Hamburg Sud / Maersk	Americas - Mediterranean	Weekly	2
Spain	Valencia	Import	MCS (Morocco Cabotage Service)	Arkas / EMES Feedering	Intra Mediterranean	Weekly	2
Spain	Valencia	Import	SPX (Spain Portugal Express)	CMACGM / X-press Feeders (Sea Consortium)	Tanger Med - Spain - Portugal	Weekly	4
Spain	Valencia	Import	Bijagos Shuttle	CMA CGM	Mediterranean - West Africa	Weekly	3
Spain	Valencia	Import	BS MAR (Black Sea Marmara)	CMA CGM / COSCO	Intra Mediterranean	Weekly	9
Spain	Valencia	Import	MEDWAX	CMA CGM	Mediterranean - West Africa	Weekly	2
Spain	Valencia	Import	EURONAF	CMA CGM	Intra Mediterranean	Weekly	4
Spain	Valencia	Export	MCS (Morocco Cabotage Service)	Arkas / EMES Feedering	Intra Mediterranean	Weekly	2
Spain	Valencia	Import	SLT Balearic Sea	Maersk / MSC	Intra Mediterranean	Weekly	17
Spain	Valencia	Export	MEDGULF	CMA CGM / COSCO	Americas - Mediterranean	Weekly	6
Spain	Valencia	Export	MSW (West Coast South America Express)	Hapag Lloyd / CMA CGM / COSCO	Mediterranean - South America	Weekly	3
Spain	Vigo	Export	MCA / Med Canada Express	CMA CGM / HapagLloyd / Maersk	Americas - Mediterranean	Weekly	3
Spain	Vigo	Import	SPX (Spain Portugal Express)	CMACGM / X-press Feeders (Sea Consortium)	Tanger Med - Spain - Portugal	Weekly	2
Spain	Vigo	Export	SPX (Spain Portugal Express)	CMACGM / X-press Feeders (Sea Consortium)	Tanger Med - Spain - Portugal	Weekly	2
Spain	Vigo	Import	EUROMAR (SSLMed Europe Morocco)	CMA CGM	Europe - Mediterranean	Weekly	3
Spain	Vigo	Export	SSLMED AGAPOME	CMA CGM	West Mediterranean	Weekly	3
Spain	Vigo	Import	SSLMED AGAPOME	CMA CGM	West Mediterranean	Weekly	3
Spain	Vigo	Export	EUROMAR (SSLMed Europe Morocco)	CMA CGM	Europe - Mediterranean	Weekly	23
Sweden	Gothenburg	Import	AE 5 / Albatross	Arkas / EMES Feedering	Asia - Northern Europe	Weekly	12

EUROPE

Countries	Port	Traffic (I/E)	Service	Shipping line	Service description	Freq.	Transit time (Days)
Turkey	Aliaga	Import	TEX (Turkey East Coast Express)	Hapag Lloyd	Americas - Mediterranean	Weekly	4
Turkey	Aliaga	Export	TEX (Turkey East Coast Express)	Hapag Lloyd	Americas - Mediterranean	Weekly	10
Turkey	Aliaga	Import	BS MAR (Black Sea Marmara)	CMA CGM / COSCO	Intra Mediterranean	Weekly	17
Turkey	Aliaga	Import	FEMEX - Aegean Shuttle	CMA CGM	Europe - Mediterranean	Weekly	7
Turkey	Aliaga	Export	FEMEX - Aegean Shuttle	CMA CGM	Europe - Mediterranean	Weekly	27
Turkey	Ambarli Port Istanbul	Import	WBS / West Med Black Sea	Arkas / EMES Feedering / Hapag Lloyd/ CMACGM	West Mediterranean - Black Sea	Weekly	6
Turkey	Ambarli Port Istanbul	Import	84W (ECUMED)	Maersk / MSC	Americas - Mediterranean	Weekly	7
Turkey	Ambarli Port Istanbul	Export	84W (ECUMED)	Maersk / MSC	Americas - Mediterranean	Weekly	12
Turkey	Ambarli Port Istanbul	Export	WBS / West Med Black Sea	Arkas / EMES Feedering / Hapag Lloyd/ CMACGM	West Mediterranean - Black Sea	Weekly	15
Turkey	Ambarli Port Istanbul	Import	BS MAR (Black Sea Marmara)	CMA CGM / COSCO	Intra Mediterranean	Weekly	19
Turkey	Ambarli Port Istanbul	Import	FEMEX - Aegean Shuttle	CMA CGM	Europe - Mediterranean	Weekly	10
Turkey	Ambarli Port Istanbul	Export	FEMEX - Aegean Shuttle	CMA CGM	Europe - Mediterranean	Weekly	24
Turkey	Gebze	Import	BS MAR (Black Sea Marmara)	CMA CGM / COSCO	Intra Mediterranean	Weekly	10
Turkey	Gebze	Import	FEMEX - Aegean Shuttle	CMA CGM	Europe - Mediterranean	Weekly	10
Turkey	Gebze	Export	FEMEX - Aegean Shuttle	CMA CGM	Europe - Mediterranean	Weekly	24
Turkey	Gemlik	Export	WBS / West Med Black Sea	Arkas / EMES Feedering / Hapag Lloyd/ CMACGM	West Mediterranean - Black Sea	Weekly	13
Turkey	Gemlik	Import	WBS / West Med Black Sea	Arkas / EMES Feedering / Hapag Lloyd/ CMACGM	West Mediterranean - Black Sea	Weekly	5
Turkey	Gemlik	Import	FEMEX - Aegean Shuttle	CMA CGM	Europe - Mediterranean	Weekly	9
Turkey	Gemlik	Export	FEMEX - Aegean Shuttle	CMA CGM	Europe - Mediterranean	Weekly	25
Turkey	Iskenderum	Import	SSImed Cross Med / SEM (Spain East Med service)	CMACGM / Arkas Line / Sealand	Intra Mediterranean	Weekly	10
Turkey	Iskenderum	Export	SSImed Cross Med / SEM (Spain East Med service)	CMACGM / Arkas Line / Sealand	Intra Mediterranean	Weekly	17
Turkey	Iskenderum	Import	NC LEVANT EXPRESS	CMA CGM / ONE	Europe - Mediterranean	Weekly	9
Turkey	Izmir	Import	SSImed Cross Med / SEM (Spain East Med service)	CMACGM / Arkas Line / Sealand	Intra Mediterranean	Weekly	5
Turkey	Izmir	Export	SSImed Cross Med / SEM (Spain East Med service)	CMACGM / Arkas Line / Sealand	Intra Mediterranean	Weekly	22
Turkey	Izmit	Export	84W (ECUMED)	Maersk / MSC	Americas - Mediterranean	Weekly	9
Turkey	Izmit	Export	WBS / West Med Black Sea	Arkas / EMES Feedering / Hapag Lloyd/ CMACGM	West Mediterranean - Black Sea	Weekly	14
Turkey	Izmit	Import	84W (ECUMED)	Maersk / MSC	Americas - Mediterranean	Weekly	6
Turkey	Izmit	Import	WBS / West Med Black Sea	Arkas / EMES Feedering / Hapag Lloyd/ CMACGM	West Mediterranean - Black Sea	Weekly	13
Turkey	Izmit	Export	TEX (Turkey East Coast Express)	Hapag Lloyd	Americas - Mediterranean	Weekly	9
Turkey	Izmit	Import	TEX (Turkey East Coast Express)	Hapag Lloyd	Americas - Mediterranean	Weekly	6
Turkey	Mersin	Import	SSImed Cross Med / SEM (Spain East Med service)	CMACGM / Arkas Line / Sealand	Intra Mediterranean	Weekly	8
Turkey	Mersin	Export	TEX (Turkey East Coast Express)	Hapag Lloyd	Americas - Mediterranean	Weekly	6
Turkey	Mersin	Import	TEX (Turkey East Coast Express)	Hapag Lloyd	Americas - Mediterranean	Weekly	9
Turkey	Mersin	Export	SSImed Cross Med / SEM (Spain East Med service)	CMACGM / Arkas Line / Sealand	Intra Mediterranean	Weekly	19
Turkey	Mersin	Import	NC LEVANT EXPRESS	CMA CGM / ONE	Europe - Mediterranean	Weekly	7
UK	Felixstowe	Export	AE 7 / Condor	Maersk / MSC / Hamburg Sud	Asia - Northern Europe	Weekly	4

EUROPE

Countries	Port	Traffic (I/E)	Service	Shipping line	Service description	Freq.	Transit time (Days)
UK	Felixstowe	Import	NC LEVANT EXPRESS	CMA CGM / ONE	Europe - Mediterranean	Weekly	37
UK	Felixstowe	Import	AE 6 / Lion	Maersk / MSC / Hamburg Sud	Asia - Northern Europe	Weekly	5
UK	Felixstowe	Export	NC LEVANT EXPRESS	CMA CGM / ONE	Europe - Mediterranean	Weekly	4
UK	London Gateway	Import	AE 7 / Condor	Maersk / MSC / Hamburg Sud	Asia - Northern Europe	Weekly	7
UK	London Gateway	Import	EPIC2 / IOS	CMA CGM / Hapag Lloyd / COSCO	Asia - Northern Europe	Weekly	7
UK	London Gateway	Export	ECX / SAEC (North Europe - East Coast Express)	Hapag Lloyd / MSC / Hamburg Sud	South America - Northern Europe	Weekly	6
UK	London Gateway	Export	AE 7 / Condor	Maersk / MSC / Hamburg Sud	Asia - Northern Europe	Weekly	12
UK	London Gateway	Export	EPIC2 / IOS	CMA CGM / Hapag Lloyd / COSCO	Asia - Northern Europe	Weekly	11
UK	London Gateway	Export	EUROMAR (SSLMed Europe Morocco)	CMA CGM	Europe - Mediterranean	Weekly	9
UK	London Gateway	Import	BPX/ SAFRAN/ NEOSAMBA	Hapag Lloyd / CMA CGM / Maersk	South America - Northern Europe	Weekly	18
UK	London Gateway	Import	EUROMAR (SSLMed Europe Morocco)	CMA CGM	Europe - Mediterranean	Weekly	16
UK	Southampton	Export	FAL 3 (French Asia Line 3)	CMA CGM	Asia - Northern Europe	Weekly	8
UK	Southampton	Import	FAL 3 (French Asia Line 3)	CMA CGM	Asia - Northern Europe	Weekly	12
UK	Southampton	Export	EPIC 1 / IO2	CMA CGM / HapagLLoyd	Asia - Northern Europe	Weekly	4
UK	Southampton	Import	FEMEX - Aegean Shuttle	CMA CGM	Europe - Mediterranean	Weekly	30
UK	Southampton	Export	FE2 (Far East Loop 2)	Hapag Lloyd / ONE / YangMing/ HMM	Asia - Northern Europe	Weekly	4
UK	Southampton	Export	FEMEX - Aegean Shuttle	CMA CGM	Europe - Mediterranean	Weekly	4
UK	Tilbury	Import	EURAF 1	CMA CGM	Africa - Europe	Weekly	11
UK	Tilbury	Export	EURAF 1	CMA CGM	Africa - Europe	Weekly	5

CAR CARRIER
ACTIVITY

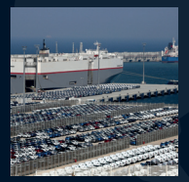

CAR CARRIER

	Countries	Port	Traffic (I/E)	Shipping line	Service description	Transit time (Days)
AFRICA	Egypt	Alexandria	Export	NEPTUNE	Monthly	7 Days
	Madagascar	Tamatave	Export	HOEGH AUTOLINERS	Every two weeks	20 Days
	South Africa	Durban	Export	HOEGH AUTOLINERS	Every two weeks	15 Days
	Tunisia	Tunis	Export	NEPTUNE	Every two weeks	3 Days
	Tunisia	Tunis	Export	LD SEAPLANE	Every two weeks	3 Days
AMERICA	Brazil	Santos	Import	GRIMALDI	Monthly	20 Days
	Guadeloupe	Pointe à pitre	Export	HOEGH AUTOLINERS	Every two weeks	15 Days
	Martinique	Fort de France	Export	HOEGH AUTOLINERS	Every two weeks	15 Days
	Mexico	Altamera	Import	HOEGH AUTOLINERS	Every two weeks	30 Days
	Mexico	Vera Cruz	Export	HOEGH AUTOLINERS	Every two weeks	18 Days
	Trinidad & Tobago	Port of Spain	Export	HOEGH AUTOLINERS	Every two weeks	15 Days
ASIA	Bahrain	Barhrein	Export	HOEGH AUTOLINERS	Every two weeks	21 days
	Japan	Oppama	Export	HOEGH AUTOLINERS	Every month	30 days
	Jordan	Aqaba	Export	HOEGH AUTOLINERS	Every two weeks	21 days
	Lebanon	Beirut	Export	HOEGH AUTOLINERS	Every two weeks	20 Days
	Saudi Arabia	Dammam	Export	HOEGH AUTOLINERS	Every two weeks	22 days
	Saudi Arabia	Jeddah	Export	HOEGH AUTOLINERS	Every two weeks	20 Days
	UAE	Abu Dhabi	Export	HOEGH AUTOLINERS	Every two weeks	21 days
	UAE	Jebel Ali	Export	HOEGH AUTOLINERS	Every two weeks	20 days
EUROPE	Belgium	Antwerp	Import	HOEGH AUTOLINERS	Monthly	9 days
	Belgium	Zeebrugge	Import	EML	Weekly	9 Days
	Belgium	Zeebrugge	Export	EML	Weekly	5 Days
	France	Fos sur Mer	Export	NEPTUNE	Weekly	2 Days
	France	Le Havre	Export	EML	Weekly	4 Days
	France	Montoir	Export	FRET CETAM	Weekly	2 Days
	France	Montoir	Export	SUARDIAZ	Weekly	2 Days
	Greece	Piraeus	Export	NEPTUNE	Every ten days	4 Days
	Italy	Livorno	Export	EML	Weekly	4 Days
	Netherlands	Amsterdam	Export	EML	Weekly	8 Days
	Romania	Constantza	Export	NEPTUNE	Every two weeks	6 Days
	Slovenia	Kooper	Export	NEPTUNE	Every two weeks	5 Days
	Spain	Barcelona	Export	NEPTUNE	Every two weeks	2 Days
	Spain	Barcelona	Import	EML	Weekly	2 Days
	Spain	Barcelona	Import	NEPTUNE	Monthly	2 Days
	Spain	Malaga	Export	NEPTUNE	Every two weeks	1 Day

CAR CARRIER

	Countries	Port	Traffic (I/E)	Shipping line	Service description	Transit time (Days)
	Spain	Santander	Import	EML	Weekly	4 Days
	Spain	Vigo	Export	SUARDIAZ	Weekly	2 Days
	Turkey	Borusan	Export	NEPTUNE	Every two weeks	5 Days
	Turkey	Derince	Import	EML	Weekly	7 Days
	Turkey	Derince	Export	EML	Weekly	7 Days
	Turkey	Yenikoy	Import	EML	Weekly	10 Days
	Ukraine	Chornomorsk	Export	NEPTUNE	Every two weeks	7 Days
	UK	Bristol	Import	EML	Weekly	3 Days
	UK	Newcastle	Import	EML	Weekly	4 Days
	UK	South Hampton	Import	HOEGH AUTOLINERS	Every two weeks	5 Days
OCEANIA	Australia	Adelaide	Export	HOEGH AUTOLINERS	Every two weeks	33 Days
	Australia	Brisbane	Export	HOEGH AUTOLINERS	Every two weeks	37 Days
	Australia	Fremantle	Export	HOEGH AUTOLINERS	Every two weeks	29 Days
	Australia	Kembla	Export	HOEGH AUTOLINERS	Every two weeks	35 Days
	Australia	Melbourne	Export	HOEGH AUTOLINERS	Every two weeks	33 Days

FERRY RORO
ACTIVITY

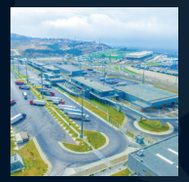

FERRY RORO

Countries	Port	Traffic (I/E)	Shipping line	Service description	Transit time (Hours)
France	Sete	Import - Export	GRANDI NAVI VELOCI	2 rotations per week	36 hours
France	Marseille	Import - Export	LA MERIDIONALE	2 rotations per week	40 hours
Italy	Genoa	Import - Export	GRANDI NAVI VELOCI	2 rotations per week	48 hours
Spain	Algeciras	Import - Export	AML	Up to 8 rotations per day	1 hour 30 min
Spain	Algeciras	Import - Export	BALEARIA	Up to 8 rotations per day	1 hour 30 min
Spain	Algeciras	Import - Export	FRS	Up to 8 rotations per day	1 hour 30 min
Spain	Algeciras	Import - Export	INTERSHIPPING	Up to 4 rotation per day	1 hour 30 min
Spain	Algeciras	Import - Export	TRASMEDITERRANEA	Up to 8 rotations per day	1 hour 30 min
Spain	Barcelona	Import - Export	GRANDI NAVI VELOCI	2 rotations per week	24 hours
Spain	Motril	Import - Export	BALEARIA	1 rotation per day	08 hours
Spain	Malaga	Import - Export	MARITIMA PEREGAR	1 rotation per day	05 hours

TANGER MED
PORT AUTHORITY

www.tmpa.ma